Mail - Srikanth Rachakulla - Out | Resource Manager - Microsoft | Microsoft Foundry

portal.azure.com/#servicemenu/Microsoft_Azure_Resources/ResourceManager/resourcegroups

Microsoft Azure | Search resources, services, and docs (G+/) | Copilot | srikanth.rachakulla@tek... TEKFRAMEWORKS (TEKFRAMEW...

Home > Resource Manager

Resource Manager | Resource groups

Tekframeworks

Summarize my costs by service | Export resource groups using Bicep or Terraform | +1

Search

- Resource Manager
- All resources
- Favorite resources
- Recent resources
- Resource groups
- Tags
- Organization
- Tools
- Deployments
- Help

Create | Manage view | Refresh | Export to CSV | Open query | Assign tags | Add to service group | Group by none

Filter for any field... | Subscription equals all | Location equals all | Add filter

Name ↑	Subscription	Location
21JanSession	TekFrameworks_Sessions	Central India
TekFrameworks-Res	TekFrameworks_Sessions	South India

Showing 1 - 2 of 2. Display count: auto

Give feedback

Add or remove favorites by pressing Ctrl+Shift+F

Mail - Srikanth Rachakulla - Out | TekFrameworks-Res - Microsoft | Microsoft Foundry

portal.azure.com/#@tekframeworks.com/resource/subscriptions/e34b4f06-659d-41c6-a243-7d27938e1c1a/

Microsoft Azure | Search resources, services, and docs (G+/) | Copilot | srikanth.rachakulla@tek... TEKFRAMEWORKS (TEKFRAMEW...

Home > Resource Manager | Resource groups

TekFrameworks-Res

Resource group

How to manage these changes more efficiently with deployment tools? | How to manage changes with deployment tools? | +1

Search

- Overview
- Activity log
- Access control (IAM)
- Tags
- Resource visualizer
- Events
- Settings
- Cost Management
- Monitoring
- Automation
- Help

Create | Manage view | Delete resource group | Refresh | Export to CSV | Open query | ... | Group by none

Essentials | JSON View

Resources | Recommendations

Filter for any field... | Type equals all | Location equals all | Add filter

aml_llm_lab	Azure Machine Learning workspace	South India
amlllmlab1922158058	Application Insights	South India
amlllmlab2015132468	Key vault	South India
amlllmlab2753626712	Log Analytics workspace	South India
amlllmlab7382926623	Action group	South India
Application Insights Smart Detection	Action group	Global
finetune_1567	Azure AI project	South India
finetuneopenai	Azure OpenAI	South India
kv-quant156769778396691	Key vault	South India
quant-1567	Azure AI hub	South India

Showing 1 - 10 of 15. Display count: auto

Give feedback

Add or remove favorites by pressing Ctrl+Shift+F

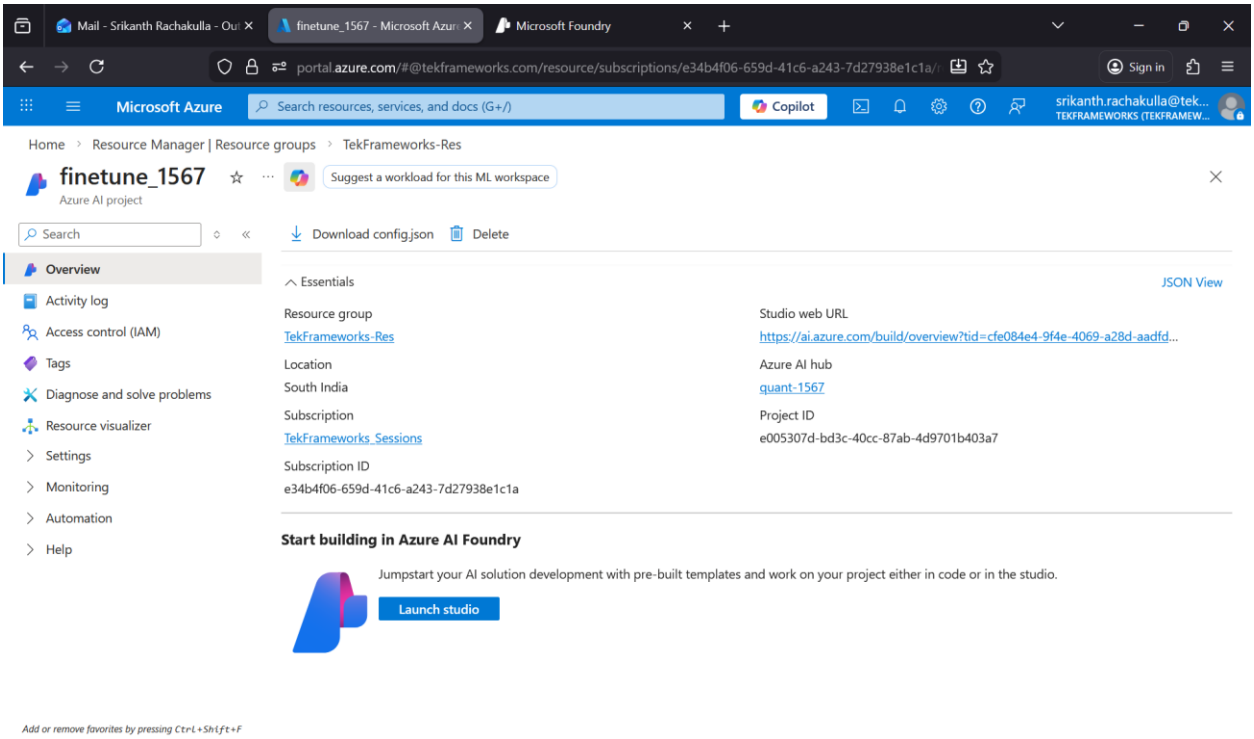
Mail - Srikanth Rachakulla - Out
finetune_1567 - Microsoft Azure
Microsoft Foundry
portal.azure.com/#@tekframeworks.com/resource/subscriptions/e34b4f06-659d-41c6-a243-7d27938e1c1a/
Sign in
Microsoft Azure
Search resources, services, and docs (G+/)
Copilot
srikanth.rachakulla@tek...
TEKFRAMEWORKS (TEKFRAMEW...
Home > Resource Manager | Resource groups > TekFrameworks-Res
finetune_1567
Azure AI project
Suggest a workload for this ML workspace
Search
Download config.json
Delete
Overview
Activity log
Access control (IAM)
Tags
Diagnose and solve problems
Resource visualizer
Settings
Monitoring
Automation
Help
Essentials
JSON View
Resource group
TekFrameworks-Res
Location
South India
Subscription
TekFrameworks_Sessions
Subscription ID
e34b4f06-659d-41c6-a243-7d27938e1c1a
Studio web URL
https://ai.azure.com/build/overview?tid=cfe084e4-9f4e-4069-a28d-aadfd...
Azure AI hub
quant-1567
Project ID
e005307d-bd3c-40cc-87ab-4d9701b403a7
Start building in Azure AI Foundry
Jumpstart your AI solution development with pre-built templates and work on your project either in code or in the studio.
Launch studio
Add or remove favorites by pressing Ctrl+Shift+F

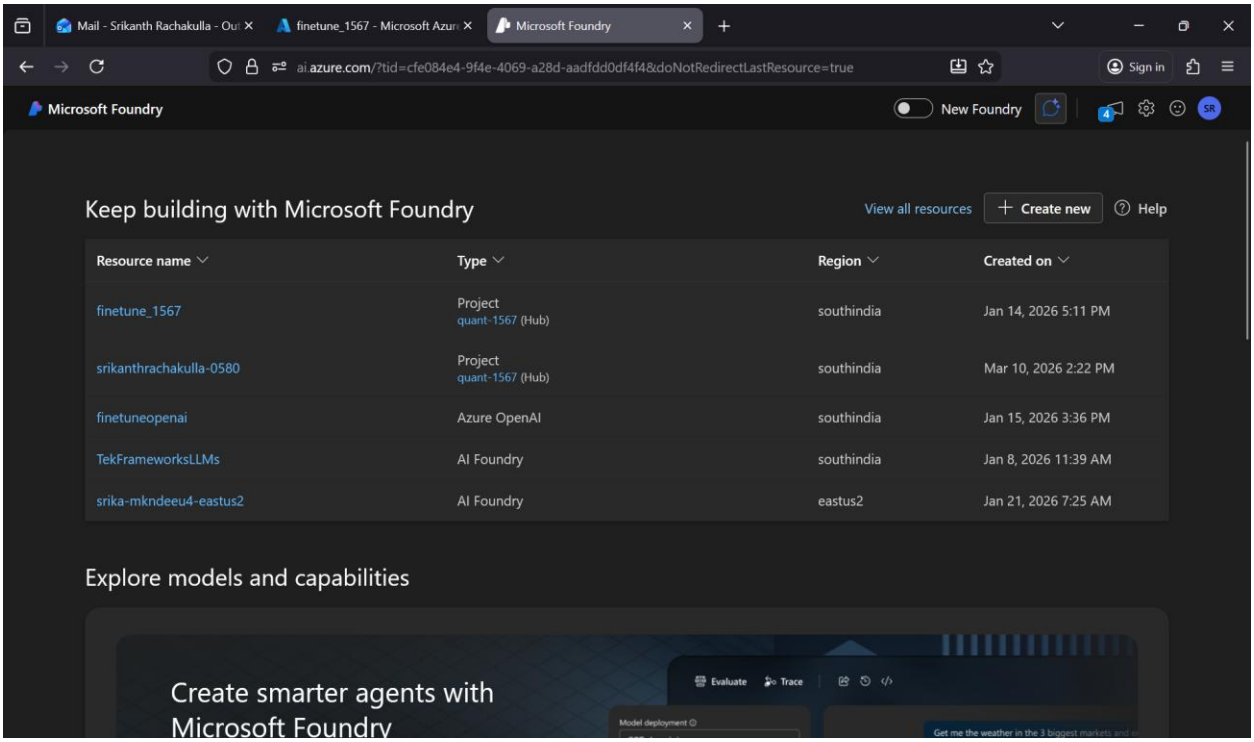
Mail - Srikanth Rachakulla - Out
finetune_1567 - Microsoft Azure
Microsoft Foundry
ai.azure.com/?tid=cfe084e4-9f4e-4069-a28d-aadfdd0df4f4&doNotRedirectLastResource=true
Sign in
Microsoft Foundry
New Foundry
Keep building with Microsoft Foundry
View all resources
Create new
Help
Resource name
Type
Region
Created on
finetune_1567
Project
quant-1567 (Hub)
southindia
Jan 14, 2026 5:11 PM
srikanthrachakulla-0580
Project
quant-1567 (Hub)
southindia
Mar 10, 2026 2:22 PM
finetuneopenai
Azure OpenAI
southindia
Jan 15, 2026 3:36 PM
TekFrameworksLLMs
AI Foundry
southindia
Jan 8, 2026 11:39 AM
srika-mkndeeu4-eastus2
AI Foundry
eastus2
Jan 21, 2026 7:25 AM
Explore models and capabilities
Create smarter agents with Microsoft Foundry
Evaluate
Trace

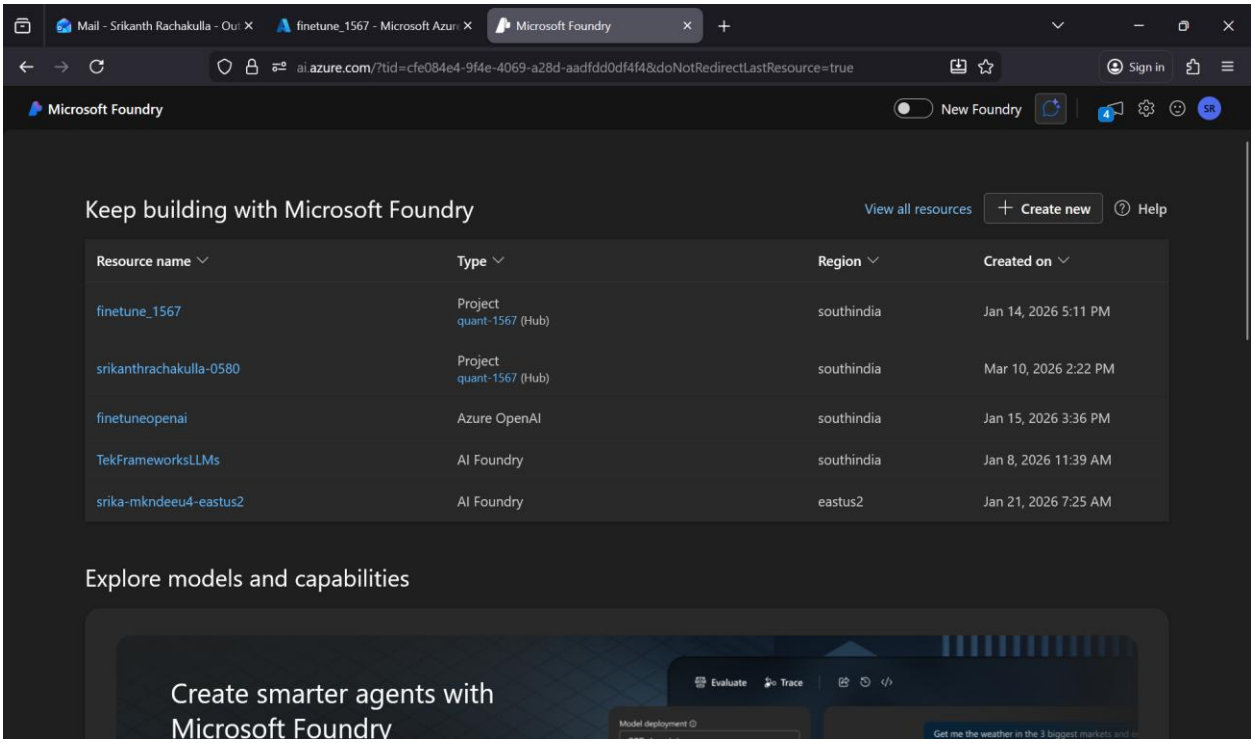
Mail - Srikanth Rachakulla - Out
finetune_1567 - Microsoft Azur
Microsoft Foundry
ai.azure.com/?tid=cfe084e4-9f4e-4069-a28d-aadfdd0df4f4&doNotRedirectLastResource=true
Sign in
Microsoft Foundry
New Foundry
Keep building with Microsoft Foundry
View all resources
Create new
Help
Resource name
Type
Region
Created on
finetune_1567
Project
quant-1567 (Hub)
southindia
Jan 14, 2026 5:11 PM
srikanthrachakulla-0580
Project
quant-1567 (Hub)
southindia
Mar 10, 2026 2:22 PM
finetuneopenai
Azure OpenAI
southindia
Jan 15, 2026 3:36 PM
TekFrameworksLLMs
AI Foundry
southindia
Jan 8, 2026 11:39 AM
srika-mkndeeu4-eastus2
AI Foundry
eastus2
Jan 21, 2026 7:25 AM
Explore models and capabilities
Create smarter agents with
Microsoft Foundry
Evaluate
Trace

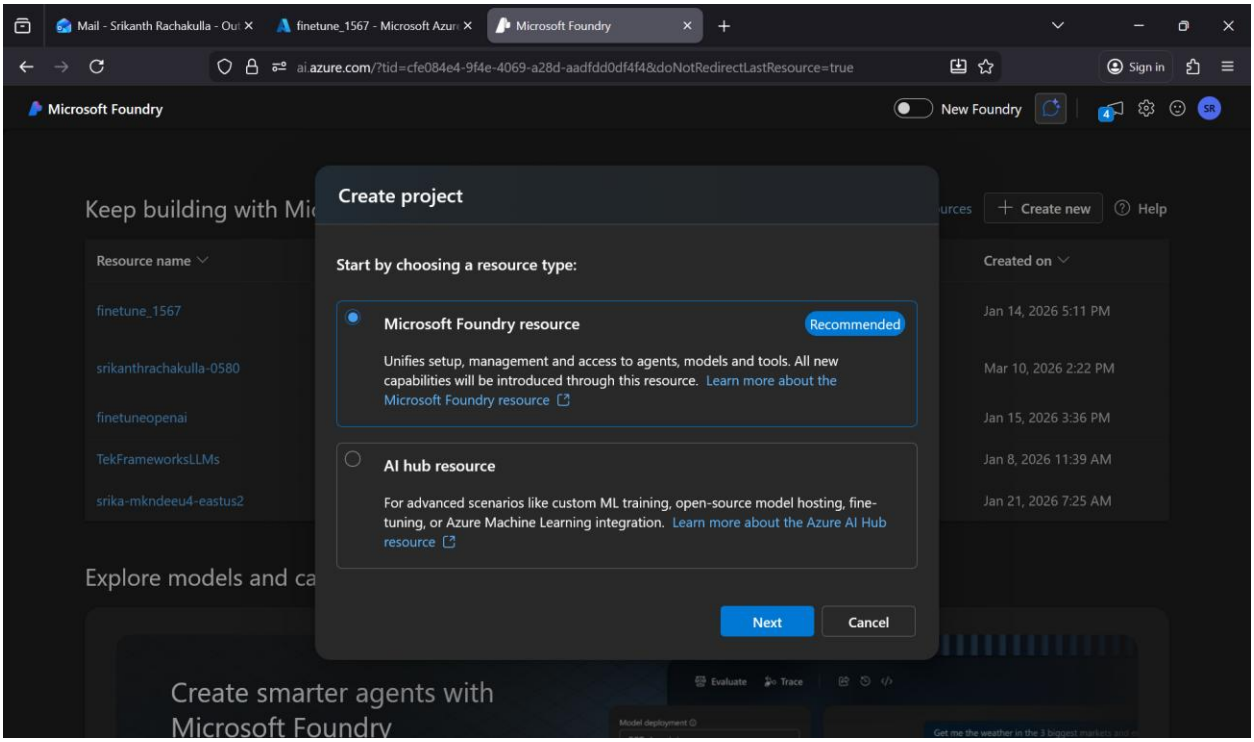
Mail - Srikanth Rachakulla - Out
finetune_1567 - Microsoft Azur
Microsoft Foundry
ai.azure.com/?tid=cfe084e4-9f4e-4069-a28d-aadfdd0df4f4&doNotRedirectLastResource=true
Sign in
Microsoft Foundry
New Foundry
Create project
Start by choosing a resource type:
Microsoft Foundry resource
Recommended
Unifies setup, management and access to agents, models and tools. All new capabilities will be introduced through this resource. Learn more about the Microsoft Foundry resource
AI hub resource
For advanced scenarios like custom ML training, open-source model hosting, fine-tuning, or Azure Machine Learning integration. Learn more about the Azure AI Hub resource
Next
Cancel
Create new
Help
Resource name
Created on
finetune_1567
Jan 14, 2026 5:11 PM
srikanthrachakulla-0580
Mar 10, 2026 2:22 PM
finetuneopenai
Jan 15, 2026 3:36 PM
TekFrameworksLLMs
Jan 8, 2026 11:39 AM
srika-mkndeeu4-eastus2
Jan 21, 2026 7:25 AM
Create smarter agents with
Microsoft Foundry

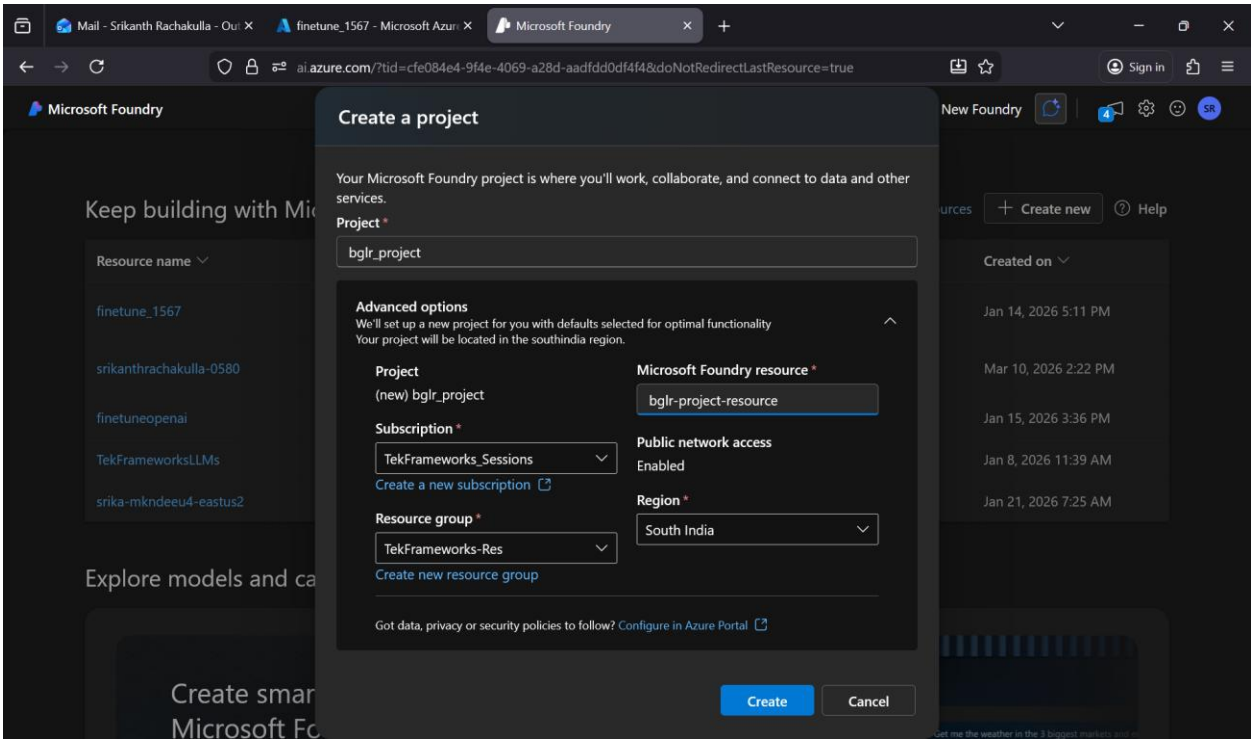
Mail - Srikanth Rachakulla - Out
finetune_1567 - Microsoft Azur
Microsoft Foundry
ai.azure.com/?tid=cfe084e4-9f4e-4069-a28d-aadfdd0df4f4&doNotRedirectLastResource=true
Sign in
Microsoft Foundry
New Foundry
Create a project
Your Microsoft Foundry project is where you'll work, collaborate, and connect to data and other services.
Project *
bglr_project
Advanced options
We'll set up a new project for you with defaults selected for optimal functionality
Your project will be located in the southindia region.
Project
(new) bglr_project
Subscription *
TekFrameworks_Sessions
Create a new subscription
Resource group *
TekFrameworks-Res
Create new resource group
Microsoft Foundry resource *
bglr-project-resource
Public network access
Enabled
Region *
South India
Got data, privacy or security policies to follow? Configure in Azure Portal
Create
Cancel
Keep building with Mic
Resource name
finetune_1567
srikanthrachakulla-0580
finetuneopenai
TekFrameworksLLMs
srika-mkndeeu4-eastus2
Create new
Help
Created on
Jan 14, 2026 5:11 PM
Mar 10, 2026 2:22 PM
Jan 15, 2026 3:36 PM
Jan 8, 2026 11:39 AM
Jan 21, 2026 7:25 AM
Explore models and ca
Create smar
Microsoft Fo

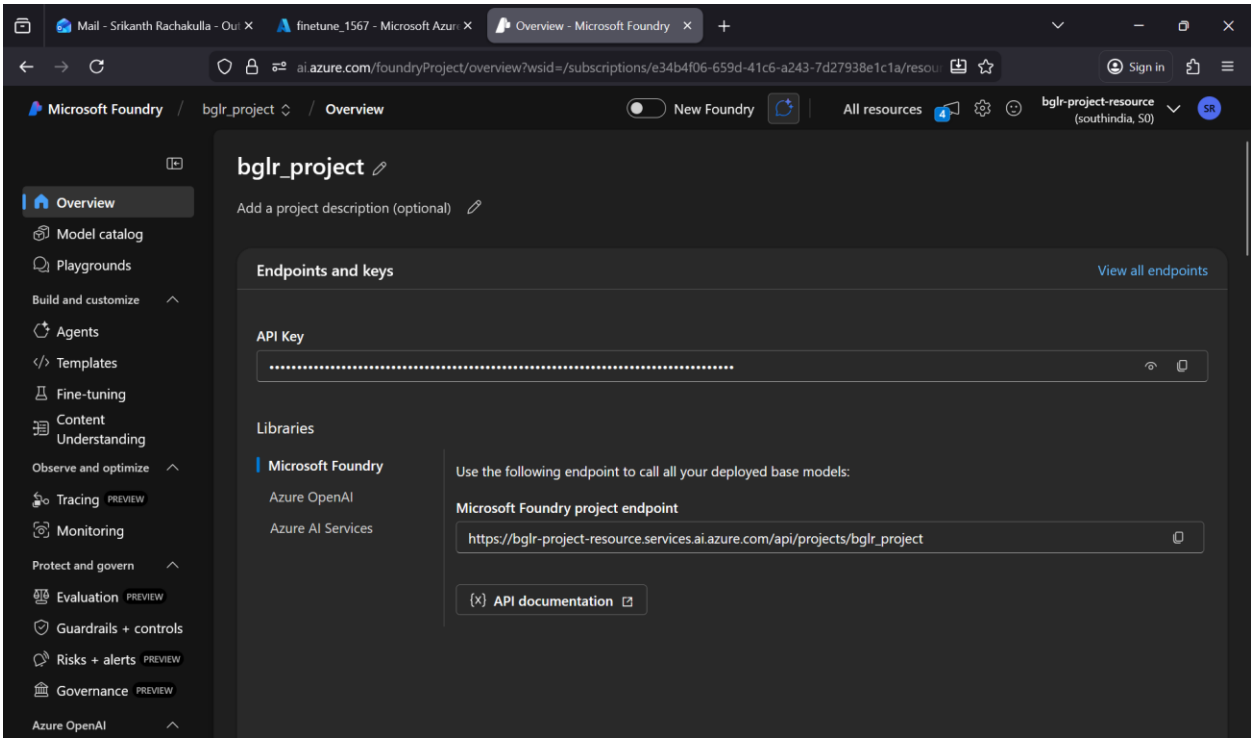
Mail - Srikanth Rachakulla - Out
finetune_1567 - Microsoft Azur
Overview - Microsoft Foundry
ai.azure.com/foundryProject/overview?wsid=/subscriptions/e34b4f06-659d-41c6-a243-7d27938e1c1a/resou
Sign in
Microsoft Foundry / bglr_project / Overview
New Foundry
All resources
bglr-project-resource
(southindia, S0)
Overview
Model catalog
Playgrounds
Build and customize
Agents
Templates
Fine-tuning
Content Understanding
Observe and optimize
Tracing PREVIEW
Monitoring
Protect and govern
Evaluation PREVIEW
Guardrails + controls
Risks + alerts PREVIEW
Governance PREVIEW
Azure OpenAI
bglr_project
Add a project description (optional)
Endpoints and keys
View all endpoints
API Key
Libraries
Microsoft Foundry
Azure OpenAI
Azure AI Services
Use the following endpoint to call all your deployed base models:
Microsoft Foundry project endpoint
https://bglr-project-resource.services.ai.azure.com/api/projects/bglr_project
API documentation

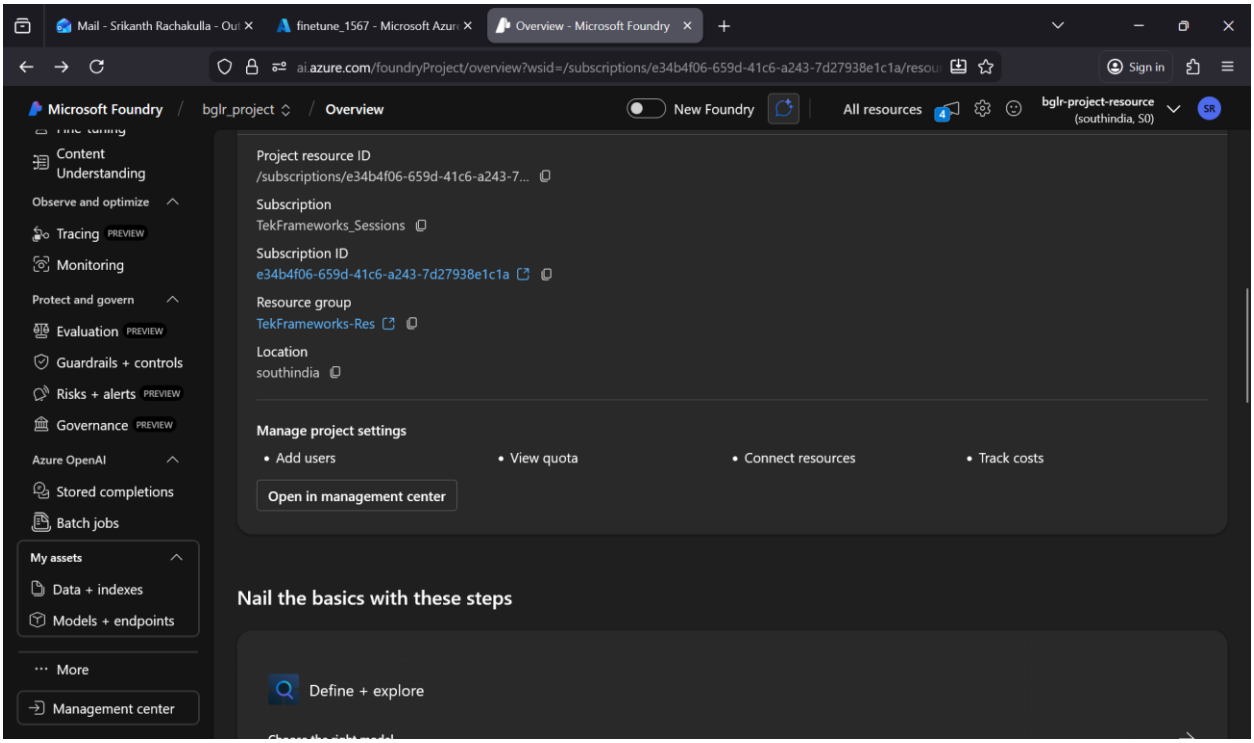
Mail - Srikanth Rachakulla - Out
finetune_1567 - Microsoft Azure
Overview - Microsoft Foundry
ai.azure.com/foundryProject/overview?wsid=/subscriptions/e34b4f06-659d-41c6-a243-7d27938e1c1a/resou
Sign in
Microsoft Foundry
bglr_project
Overview
New Foundry
All resources
bglr-project-resource
(southindia, S0)
Content Understanding
Observe and optimize
Tracing PREVIEW
Monitoring
Protect and govern
Evaluation PREVIEW
Guardrails + controls
Risks + alerts PREVIEW
Governance PREVIEW
Azure OpenAI
Stored completions
Batch jobs
My assets
Data + indexes
Models + endpoints
More
Management center
Project resource ID
/subscriptions/e34b4f06-659d-41c6-a243-7...
Subscription
TekFrameworks_Sessions
Subscription ID
e34b4f06-659d-41c6-a243-7d27938e1c1a
Resource group
TekFrameworks-Res
Location
southindia
Manage project settings
Add users
View quota
Connect resources
Track costs
Open in management center
Nail the basics with these steps
Define + explore

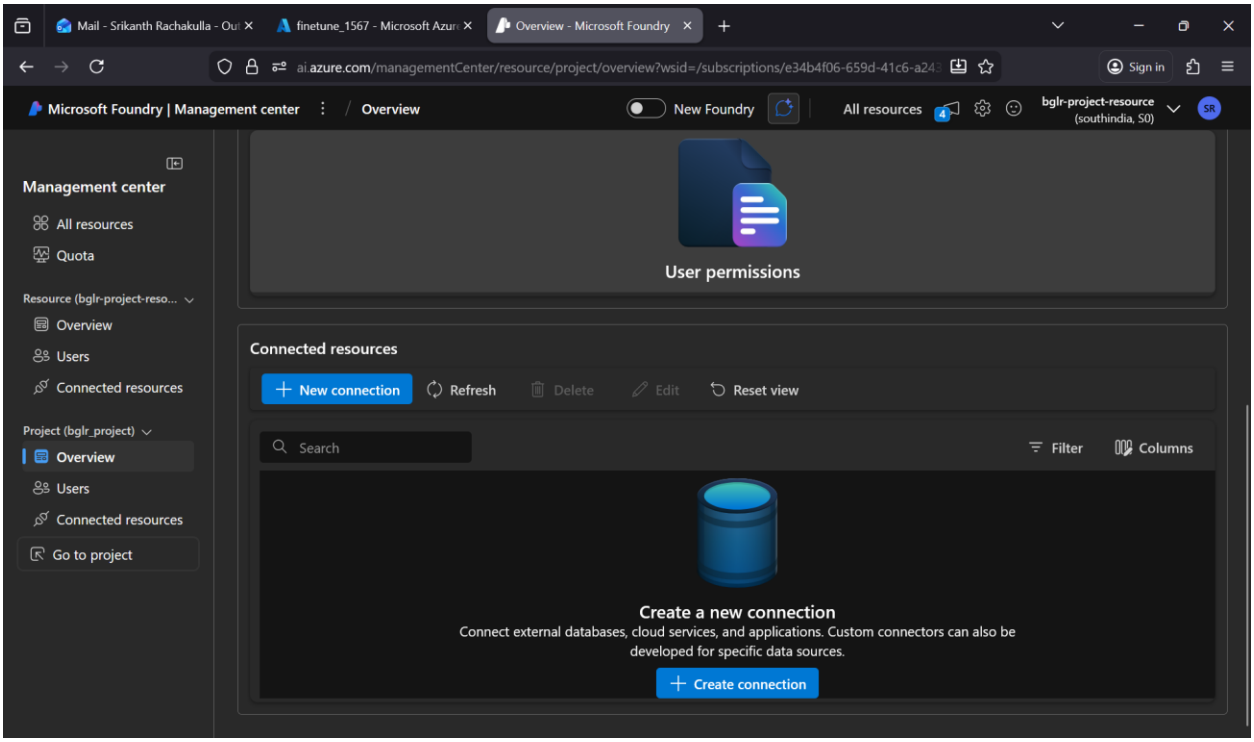
Mail - Srikanth Rachakulla - Out
finetune_1567 - Microsoft Azure
Overview - Microsoft Foundry
ai.azure.com/managementCenter/resource/project/overview?wsid=/subscriptions/e34b4f06-659d-41c6-a243
Sign in
Microsoft Foundry | Management center
Overview
New Foundry
All resources
bglr-project-resource
(southindia, S0)
Management center
All resources
Quota
Resource (bglr-project-reso...
Overview
Users
Connected resources
Project (bglr_project)
Overview
Users
Connected resources
Go to project
User permissions
Connected resources
New connection
Refresh
Delete
Edit
Reset view
Search
Filter
Columns
Create a new connection
Connect external databases, cloud services, and applications. Custom connectors can also be developed for specific data sources.
Create connection

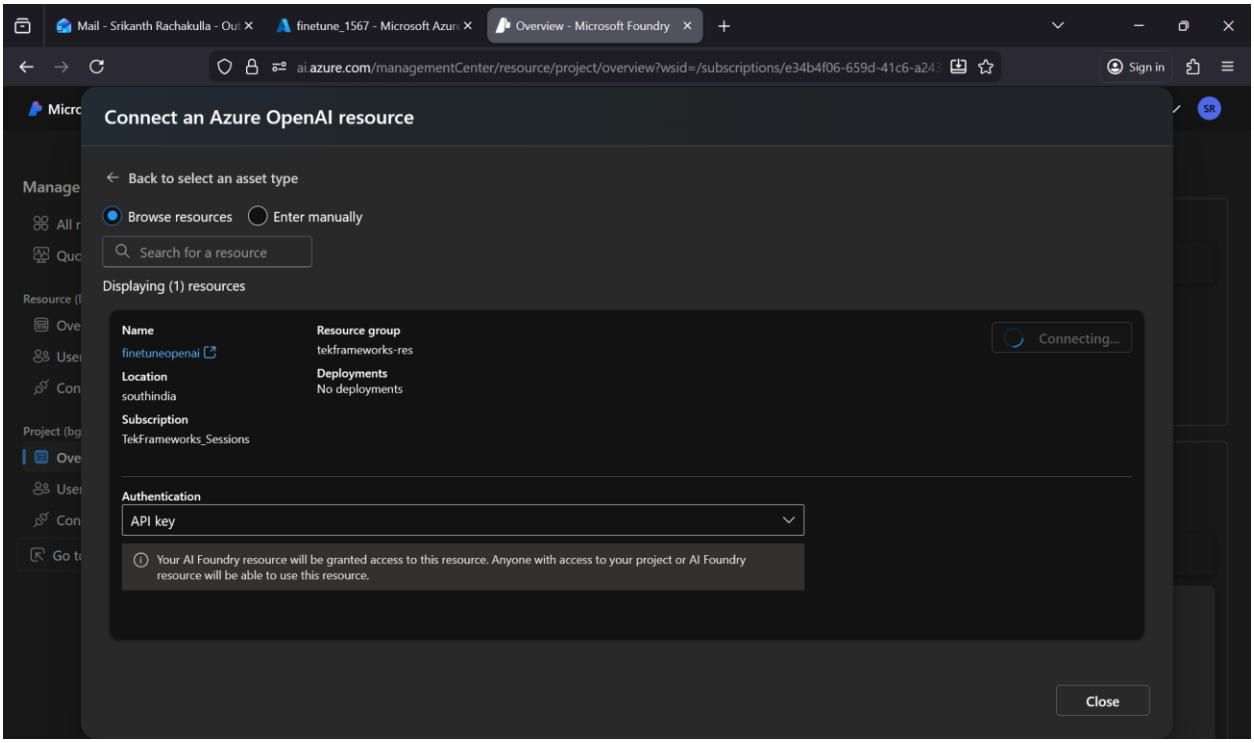
Mail - Srikanth Rachakulla - Out
finetune_1567 - Microsoft Azure
Overview - Microsoft Foundry
ai.azure.com/managementCenter/resource/project/overview?wsid=/subscriptions/e34b4f06-659d-41c6-a243
Sign in
Connect an Azure OpenAI resource
Back to select an asset type
Browse resources
Enter manually
Search for a resource
Displaying (1) resources
Name
finetuneopenai
Location
southindia
Subscription
TekFrameworks_Sessions
Resource group
tekframeworks-res
Deployments
No deployments
Connecting...
Authentication
API key
Your AI Foundry resource will be granted access to this resource. Anyone with access to your project or AI Foundry resource will be able to use this resource.
Close

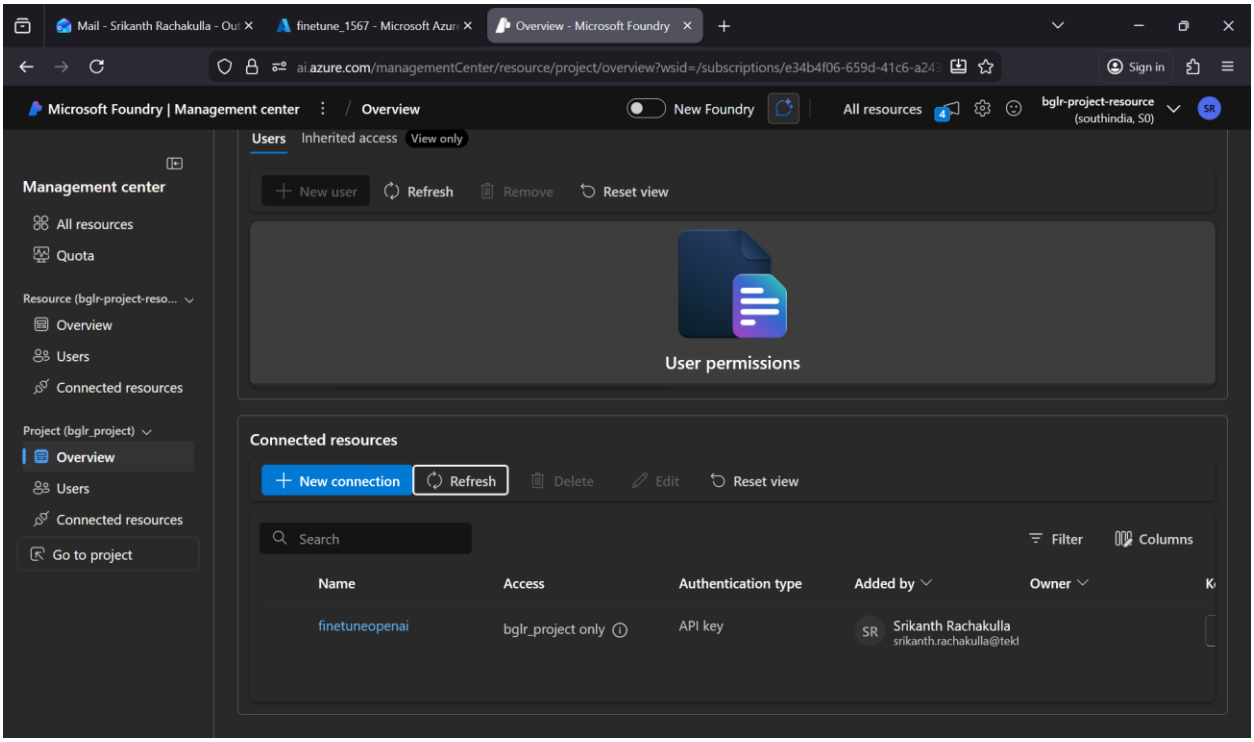
Mail - Srikanth Rachakulla - Out
finetune_1567 - Microsoft Azure
Overview - Microsoft Foundry
ai.azure.com/managementCenter/resource/project/overview?wsid=/subscriptions/e34b4f06-659d-41c6-a243
Sign in
Microsoft Foundry | Management center
Overview
New Foundry
All resources
bglr-project-resource
(southindia, S0)
Management center
All resources
Quota
Resource (bglr-project-reso...
Overview
Users
Connected resources
Project (bglr_project)
Overview
Users
Connected resources
Go to project
Users
Inherited access
View only
New user
Refresh
Remove
Reset view
User permissions
Connected resources
New connection
Refresh
Delete
Edit
Reset view
Search
Filter
Columns
Name
Access
Authentication type
Added by
Owner
finetuneopenai
bglr_project only
API key
Srikanth Rachakulla
srikanth.rachakulla@tekl

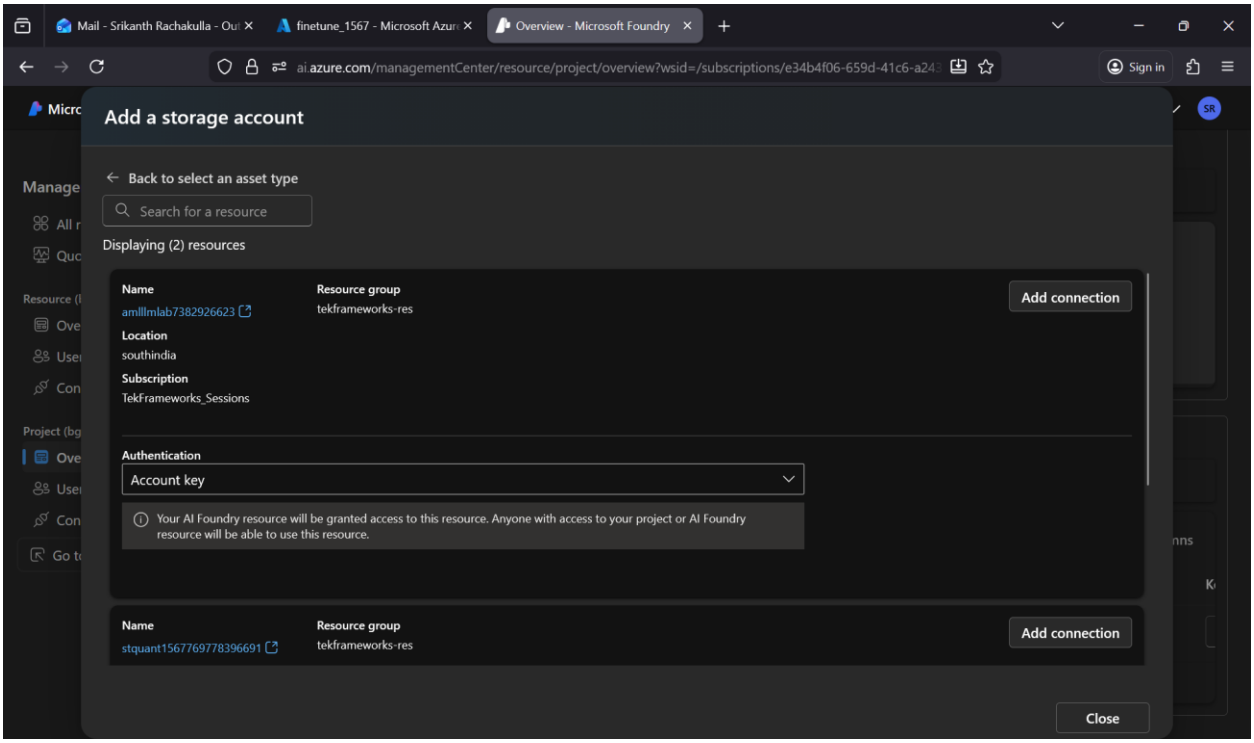
Mail - Srikanth Rachakulla - Out
finetune_1567 - Microsoft Azur
Overview - Microsoft Foundry
ai.azure.com/managementCenter/resource/project/overview?wsid=/subscriptions/e34b4f06-659d-41c6-a243
Sign in
Add a storage account
Back to select an asset type
Search for a resource
Displaying (2) resources
Name
amlllmlab7382926623
Resource group
tekframeworks-res
Location
southindia
Subscription
TekFrameworks_Sessions
Add connection
Authentication
Account key
Your AI Foundry resource will be granted access to this resource. Anyone with access to your project or AI Foundry resource will be able to use this resource.
Name
stquant1567769778396691
Resource group
tekframeworks-res
Add connection
Close

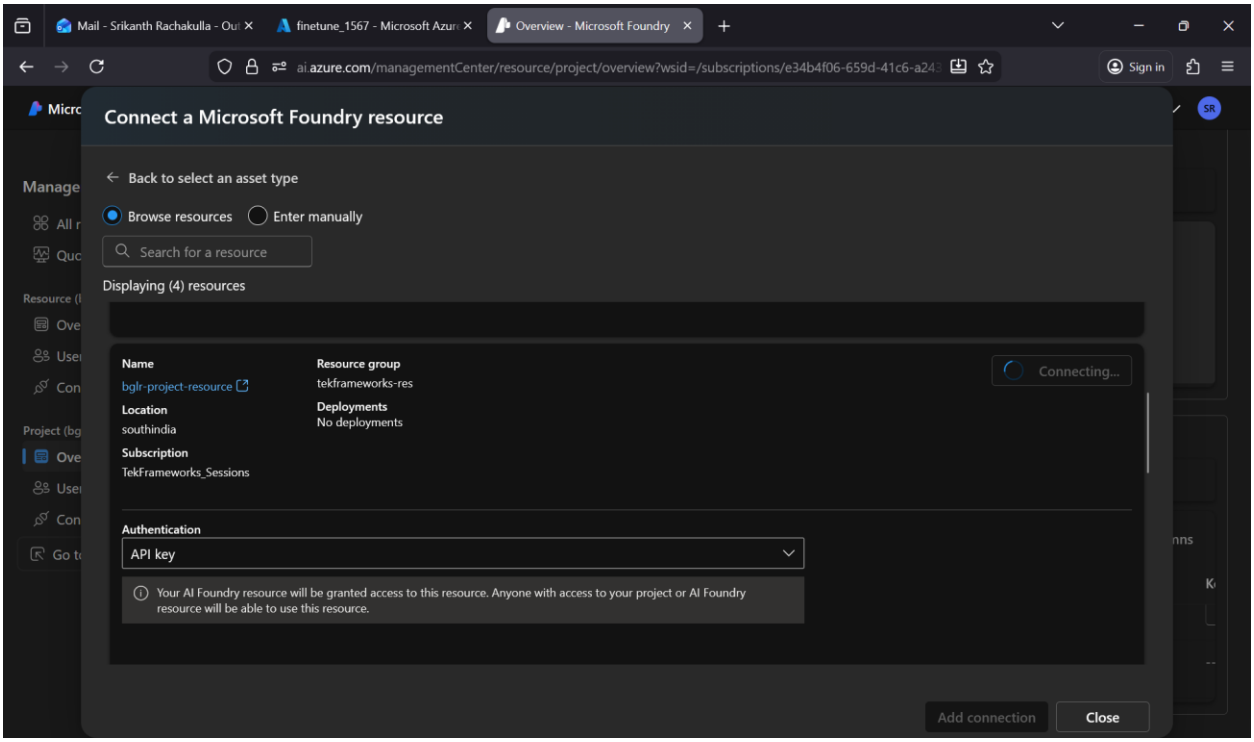
Mail - Srikanth Rachakulla - Out
finetune_1567 - Microsoft Azur
Overview - Microsoft Foundry
ai.azure.com/managementCenter/resource/project/overview?wsid=/subscriptions/e34b4f06-659d-41c6-a243
Sign in
Connect a Microsoft Foundry resource
Back to select an asset type
Browse resources
Enter manually
Search for a resource
Displaying (4) resources
Name
bglr-project-resource
Resource group
tekframeworks-res
Location
southindia
Deployments
No deployments
Subscription
TekFrameworks_Sessions
Connecting...
Authentication
API key
Your AI Foundry resource will be granted access to this resource. Anyone with access to your project or AI Foundry resource will be able to use this resource.
Add connection
Close

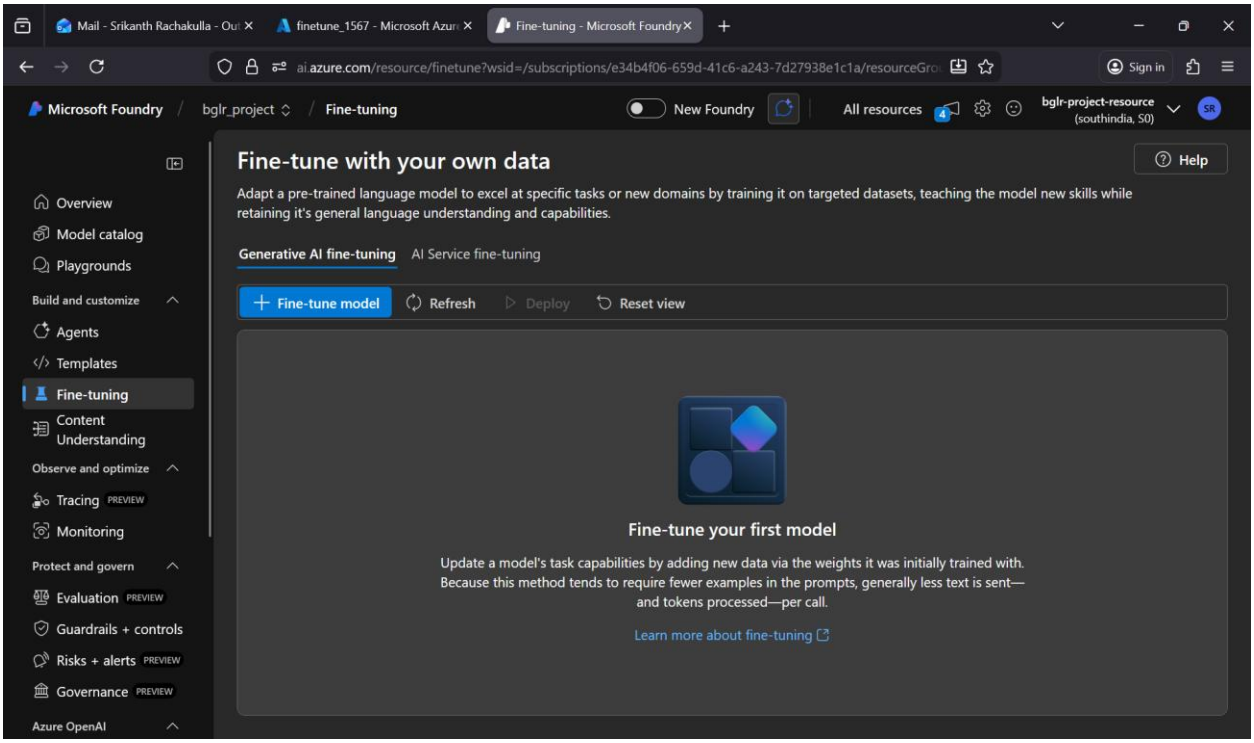
Mail - Srikanth Rachakulla - Out
finetune_1567 - Microsoft Azur
Fine-tuning - Microsoft Foundry
ai.azure.com/resource/finetune?wsid=/subscriptions/e34b4f06-659d-41c6-a243-7d27938e1c1a/resourceGro
Sign in
Microsoft Foundry
bglr_project
Fine-tuning
New Foundry
All resources
bglr-project-resource
(southindia, S0)
Overview
Model catalog
Playgrounds
Build and customize
Agents
Templates
Fine-tuning
Content Understanding
Observe and optimize
Tracing PREVIEW
Monitoring
Protect and govern
Evaluation PREVIEW
Guardrails + controls
Risks + alerts PREVIEW
Governance PREVIEW
Azure OpenAI
Fine-tune with your own data
Help
Adapt a pre-trained language model to excel at specific tasks or new domains by training it on targeted datasets, teaching the model new skills while retaining it's general language understanding and capabilities.
Generative AI fine-tuning
AI Service fine-tuning
Fine-tune model
Refresh
Deploy
Reset view
Fine-tune your first model
Update a model's task capabilities by adding new data via the weights it was initially trained with. Because this method tends to require fewer examples in the prompts, generally less text is sent—and tokens processed—per call.
Learn more about fine-tuning

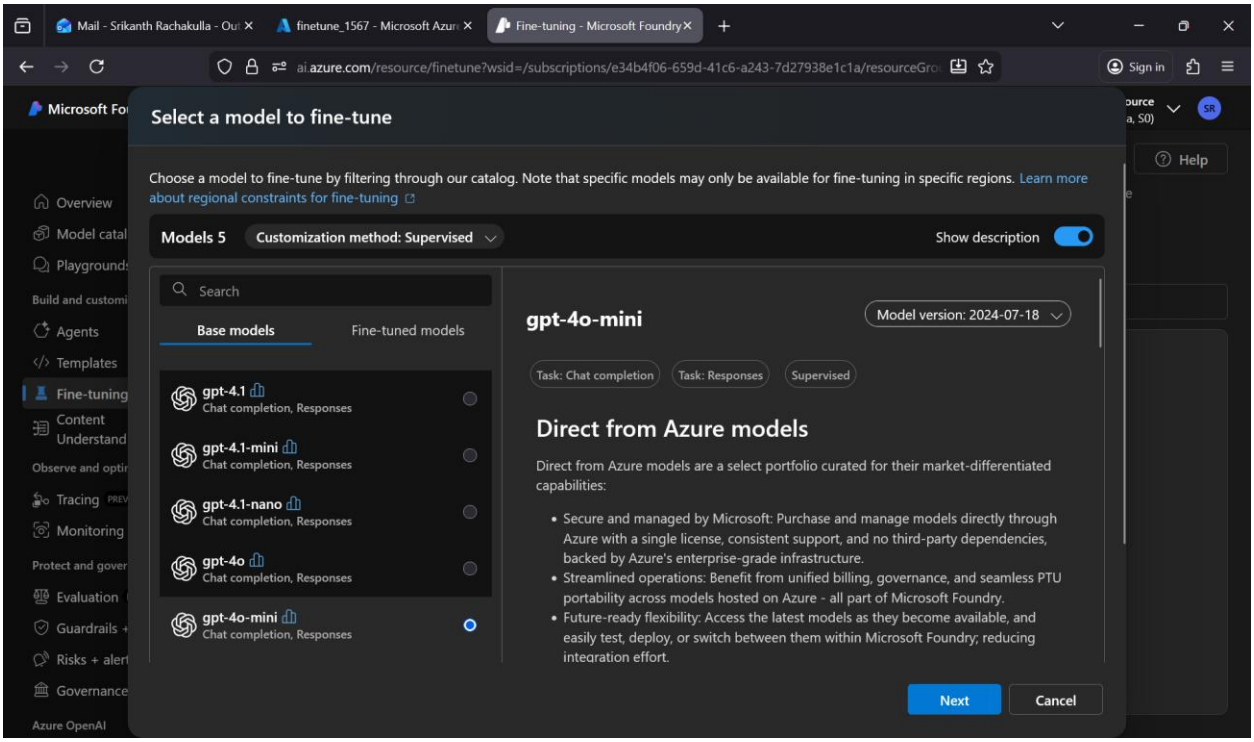
Select a model to fine-tune
Choose a model to fine-tune by filtering through our catalog. Note that specific models may only be available for fine-tuning in specific regions. Learn more about regional constraints for fine-tuning
Models 5
Customization method: Supervised
Show description
Search
Base models
Fine-tuned models
gpt-4.1
Chat completion, Responses
gpt-4.1-mini
Chat completion, Responses
gpt-4.1-nano
Chat completion, Responses
gpt-4o
Chat completion, Responses
gpt-4o-mini
Chat completion, Responses
gpt-4o-mini
Model version: 2024-07-18
Task: Chat completion
Task: Responses
Supervised
Direct from Azure models
Direct from Azure models are a select portfolio curated for their market-differentiated capabilities:
Secure and managed by Microsoft: Purchase and manage models directly through Azure with a single license, consistent support, and no third-party dependencies, backed by Azure's enterprise-grade infrastructure.
Streamlined operations: Benefit from unified billing, governance, and seamless PTU portability across models hosted on Azure - all part of Microsoft Foundry.
Future-ready flexibility: Access the latest models as they become available, and easily test, deploy, or switch between them within Microsoft Foundry; reducing integration effort.
Next
Cancel

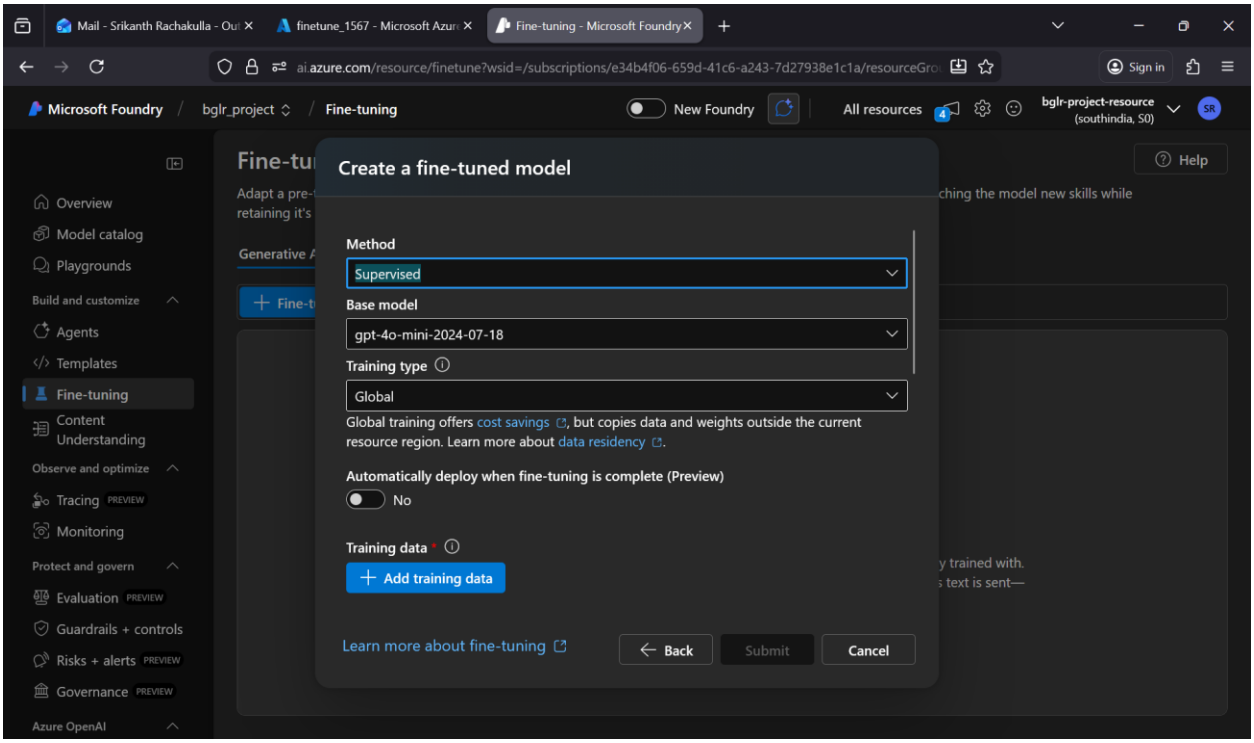
Mail - Srikanth Rachakulla - Out
finetune_1567 - Microsoft Azure
Fine-tuning - Microsoft Foundry
ai.azure.com/resource/finetune?wsid=/subscriptions/e34b4f06-659d-41c6-a243-7d27938e1c1a/resourceGro
Sign in
Microsoft Foundry
bglr_project
Fine-tuning
New Foundry
All resources
bglr-project-resource
(southindia, S0)
Help
Overview
Model catalog
Playgrounds
Build and customize
Agents
Templates
Fine-tuning
Content Understanding
Observe and optimize
Tracing PREVIEW
Monitoring
Protect and govern
Evaluation PREVIEW
Guardrails + controls
Risks + alerts PREVIEW
Governance PREVIEW
Azure OpenAI
Create a fine-tuned model
Method
Supervised
Base model
gpt-4o-mini-2024-07-18
Training type
Global
Global training offers cost savings, but copies data and weights outside the current resource region. Learn more about data residency.
Automatically deploy when fine-tuning is complete (Preview)
No
Training data *
Add training data
Learn more about fine-tuning
Back
Submit
Cancel

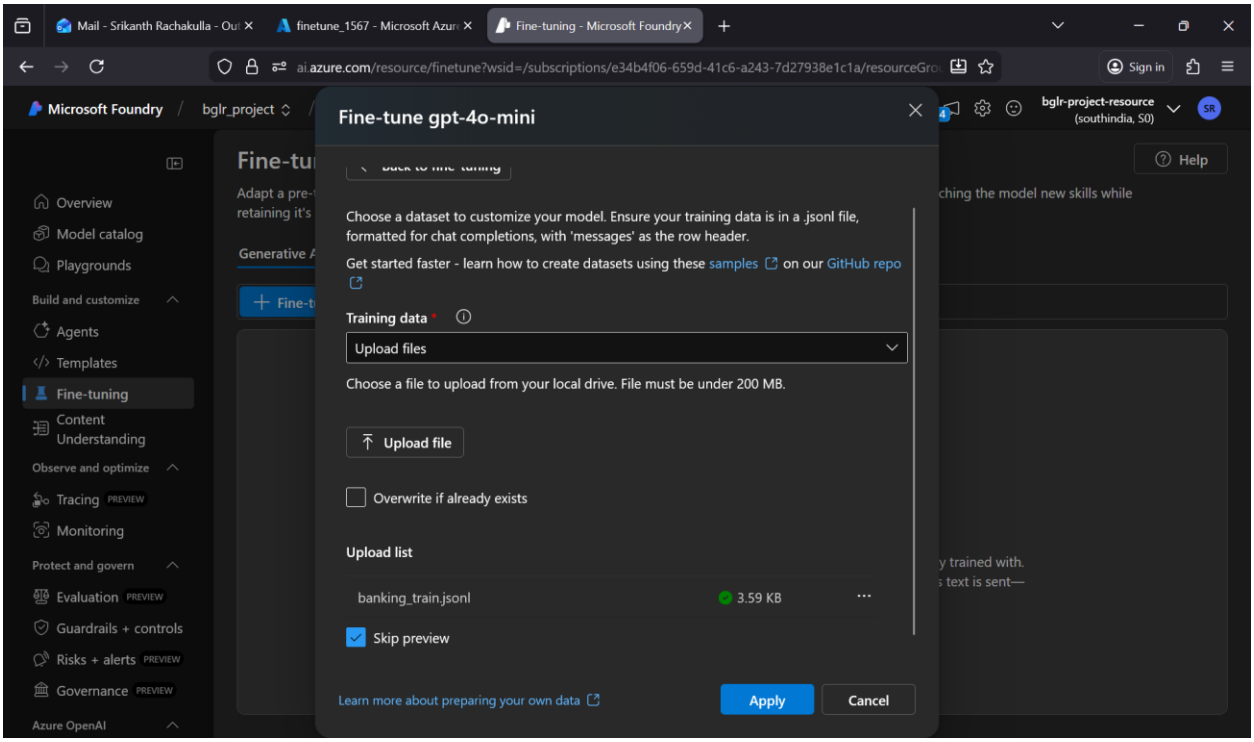
Mail - Srikanth Rachakulla - Out
finetune_1567 - Microsoft Azure
Fine-tuning - Microsoft Foundry
ai.azure.com/resource/finetune?wsid=/subscriptions/e34b4f06-659d-41c6-a243-7d27938e1c1a/resourceGro
Sign in
Microsoft Foundry
bglr_project
bglr-project-resource
(southindia, S0)
Help
Overview
Model catalog
Playgrounds
Build and customize
Agents
Templates
Fine-tuning
Content Understanding
Observe and optimize
Tracing PREVIEW
Monitoring
Protect and govern
Evaluation PREVIEW
Guardrails + controls
Risks + alerts PREVIEW
Governance PREVIEW
Azure OpenAI
Fine-tune gpt-4o-mini
Choose a dataset to customize your model. Ensure your training data is in a .jsonl file, formatted for chat completions, with 'messages' as the row header.
Get started faster - learn how to create datasets using these samples on our GitHub repo
Training data *
Upload files
Choose a file to upload from your local drive. File must be under 200 MB.
Upload file
Overwrite if already exists
Upload list
banking_train.jsonl
3.59 KB
Skip preview
Learn more about preparing your own data
Apply
Cancel

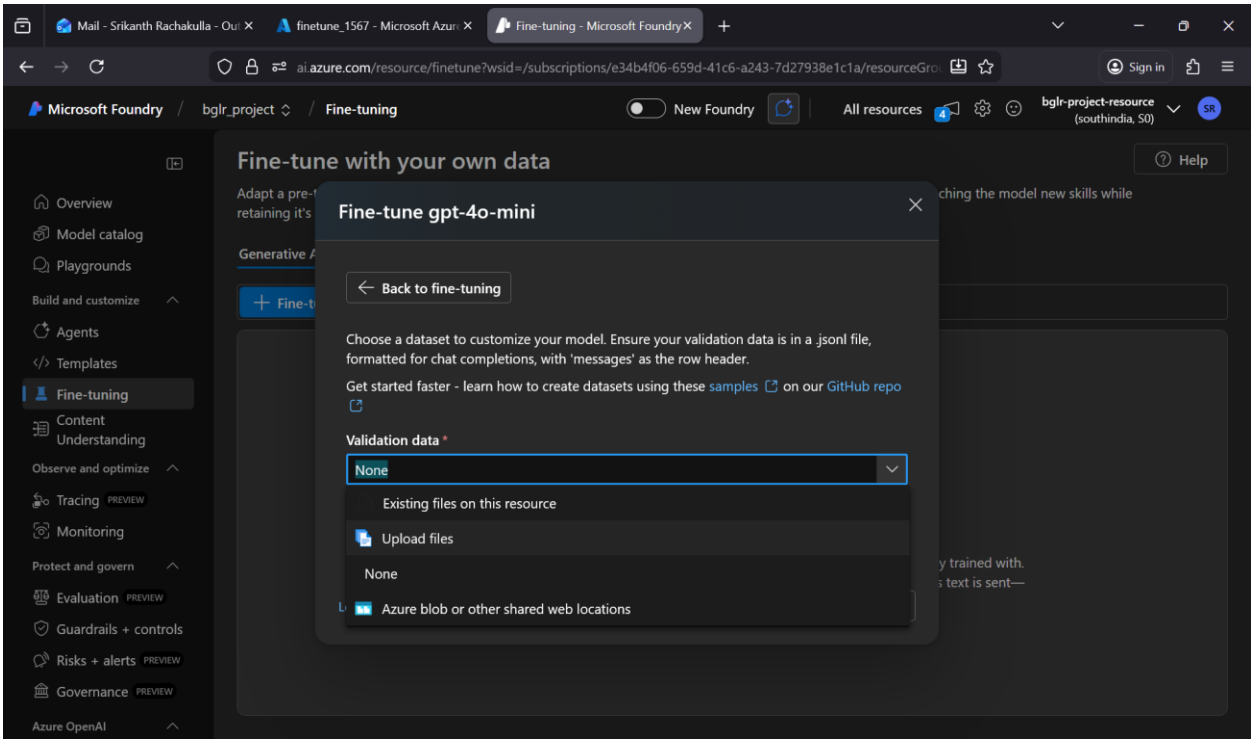
Fine-tune with your own data
Fine-tune gpt-4o-mini
Back to fine-tuning
Choose a dataset to customize your model. Ensure your validation data is in a .jsonl file, formatted for chat completions, with 'messages' as the row header.
Get started faster - learn how to create datasets using these samples on our GitHub repo
Validation data *
None
Existing files on this resource
Upload files
None
Azure blob or other shared web locations

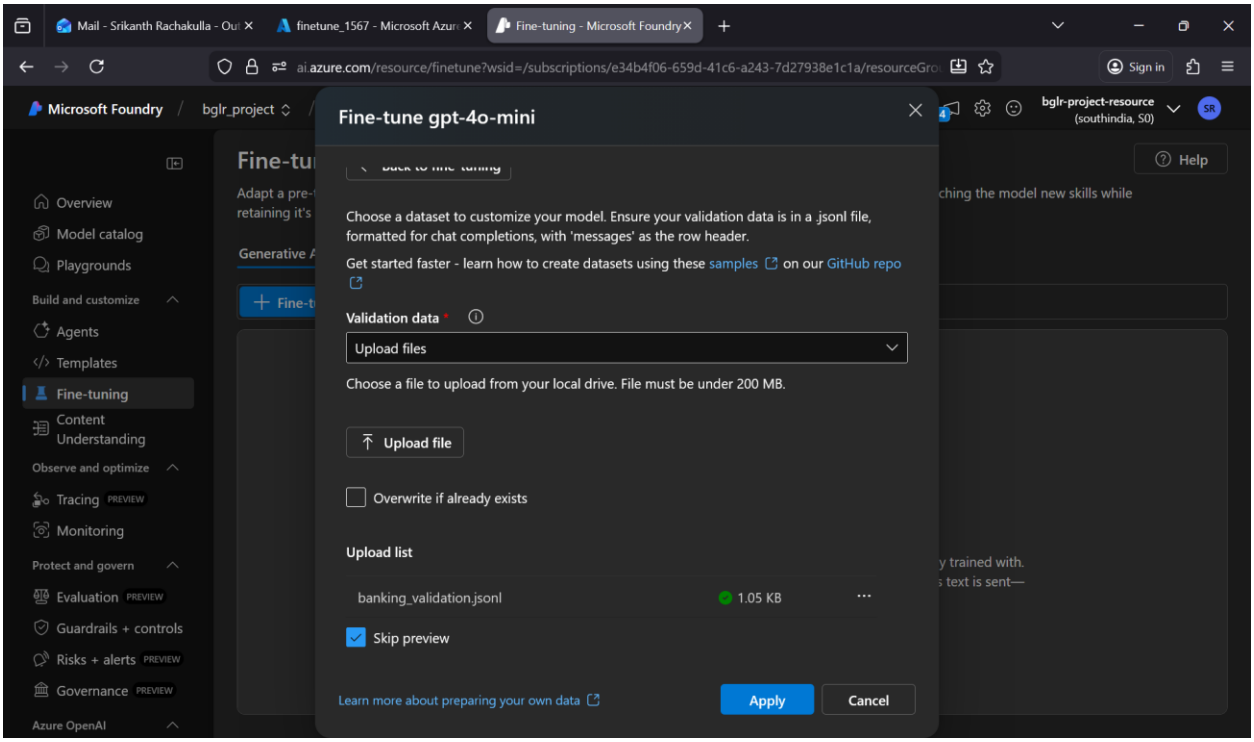
Fine-tune gpt-4o-mini
Choose a dataset to customize your model. Ensure your validation data is in a .jsonl file, formatted for chat completions, with 'messages' as the row header.
Get started faster - learn how to create datasets using these samples on our GitHub repo
Validation data *
Upload files
Choose a file to upload from your local drive. File must be under 200 MB.
Upload file
Overwrite if already exists
Upload list
banking_validation.jsonl
1.05 KB
Skip preview
Learn more about preparing your own data
Apply
Cancel

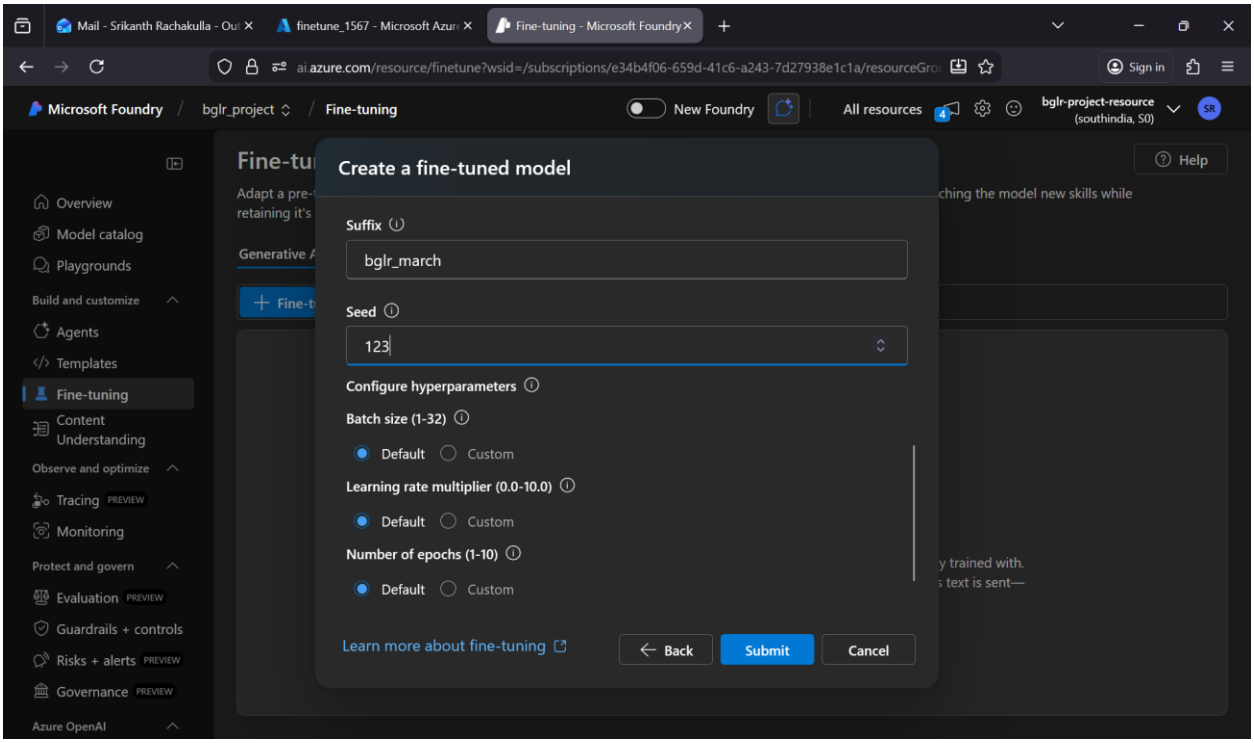
Mail - Srikanth Rachakulla - Out
finetune_1567 - Microsoft Azure
Fine-tuning - Microsoft Foundry
ai.azure.com/resource/finetune?wsid=/subscriptions/e34b4f06-659d-41c6-a243-7d27938e1c1a/resourceGro
Sign in
Microsoft Foundry
bglr_project
Fine-tuning
New Foundry
All resources
bglr-project-resource
(southindia, S0)
Help
Overview
Model catalog
Playgrounds
Build and customize
Agents
Templates
Fine-tuning
Content Understanding
Observe and optimize
Tracing PREVIEW
Monitoring
Protect and govern
Evaluation PREVIEW
Guardrails + controls
Risks + alerts PREVIEW
Governance PREVIEW
Azure OpenAI
Create a fine-tuned model
Suffix
bglr_march
Seed
123
Configure hyperparameters
Batch size (1-32)
Default
Custom
Learning rate multiplier (0.0-10.0)
Default
Custom
Number of epochs (1-10)
Default
Custom
Learn more about fine-tuning
Back
Submit
Cancel